

Smart Picture Creation

 From your smart phone, tablet or home PC
 You can order online 24/7



More print orders!



Easy to print!
No app required even ordering from smart phone at the store.
Just send the images you want by connecting Wi-Fi.

※When Wi-Fi connection is not available, you can connect with cable.

Enjoy photos. Various products are available



Photo Prints



Photo Books



Calendars

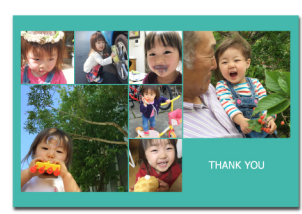

Collage Prints



Media Save

Internet Package for online orders

Offer your customers online ordering. It's now easy and affordable.

Receive orders from PCs and smartphones with a Smart Picture Creation "Internet Package" subscription. Your customers will love the easy to use interface and payment options, and you will appreciate the flexibility of a cloud based system. Orders can be received and printed anywhere on the network.

* "Stand Alone Package" is available for simple in-store order system without online order features.

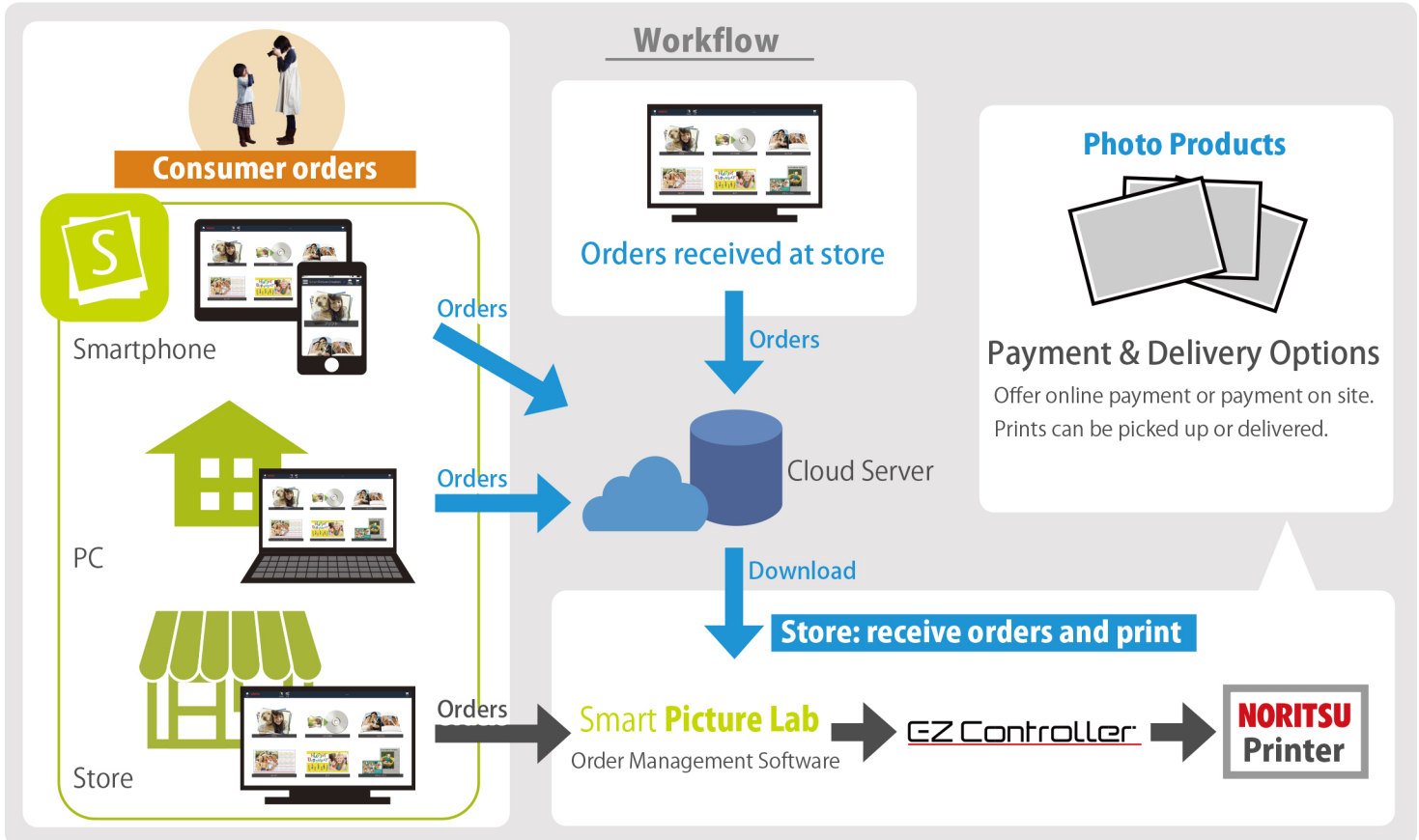

Recommended PC Specs			
	Smart Picture Lab	Smart Picture Creation (Kiosk)	
Model	PC/AT Compatible Machine	C/AT Compatible Machine	
OS	Compatible with following Windows OS (English/Japanese) (*1) • Windows 10 (Pro) 64bit, Windows 11 (Pro) 64bit	Compatible with following Windows OS (English/Japanese) (*2) • Windows 10 (Pro) 64bit	Compatible with following Windows OS (English/Japanese) (*2) • Windows 11 (Pro) 64bit
CPU	Core i5-8400 (3.3GHz) / equivalent AMD Athlon 64 processor and higher	Core i3-4150 (3.5GHz) / equivalent AMD Athlon 64 processor and higher	Core i3-8100 or higher / higher than Ryzen 3000
Memory	8GB (4GBx2) DDR3 SDRAM 1600MHz and higher (* 4GB and higher for 32bit OS)	4GB (2GBx2) DDR3 SDRAM 1600MHz and higher	8GB
Drives	2 HDDs • C Drive: Serial ATA with 250GBytes and higher At least 50GBytes open spaces • D Drive: Serial ATA with 250GBytes and higher DVD Super Multi Drive (for installation)	1 HDD • C Drive: Serial ATA with 250GBytes and higher At least 50GBytes open spaces DVD Super Multi Drive (for writing CD/DVD) Memory Card Reader	
Interface	USB 2.0/3.0: at least 2 open ports (*3) PS/2 Port: 2 ports for mouse and keyboard (not necessary with USB connection)	USB 2.0/3.0: at least 2 open ports (3 open ports with touchscreen display) PS/2 Port: 2 ports for mouse and keyboard (not necessary with touchscreen or USB connection) LAN Port: wired LAN Ethernet 1000Base-T	
	Smart Picture Creation (Home)		Smart Picture Creation (Mobile)
OS	Windows OS (PC and Tablet with Intel/AMD processors) • Windows 10 (Home / Pro) 64bit, Windows 11 (Home / Pro) 64bit ※ Windows 7 (Home Premium / Professional) SP1 32/64bit Windows 8.1 ((Standard) / Pro) 32/64bit only support up to Smart Picture Creation Ver.9.	Mac OS • macOS 10.13 or later	iPhone • iPad • iPod touch • iOS 11 or later • iPadOS 13 or later (may not function depending on models)
			Android Smartphone and Tablet • Android 6 or later (may not function depending on models)

*1 In case of Stand Alone Package, 1 more USB port is necessary for USB dongle

*2 Windows 7 (Professional) SP1 32/64bit, Windows 8.1 (Pro) 64bit only support up to Smart Picture Creation Ver.9.

*3 Windows 7 (Professional) SP1 32/64bit, Windows 8.1 (Pro) 32/64bit only support up to Smart Picture Creation Ver.9.

Noritsu Precision Co., Ltd.

The specifications, information, and appearance of the machine herein are subject to change without notice.



Our products have been manufactured under an ISO 9001-certified quality assurance system.

579-1 UMEHARA, WAKAYAMA-SHI, 640-8550, JAPAN
PHONE:(81)73-454-0345 FACSIMILE:(81)73-454-0301
<http://www.noritsu-precision.com>

QSS & AccuSmart™ are trademarks of Noritsu Precision Co., Ltd.

All other product and company names herein may be trademarks of their respective owners.